

Meeting Agenda
Farmington High School Building Committee Meeting
Wednesday, February 10, 2021
6:30 P.M.

****PLEASE NOTE THE MEETING WILL BE HELD ONLINE****

Please click the link below to join the webinar:

<https://us02web.zoom.us/j/85419720411>

Telephone Call in Information:

Dial: +1 312 626 6799

Webinar ID: 854 1972 0411

- A. Call to Order.
- B. Pledge of Allegiance.
- C. Public Comment.
- D. Minutes.
 - 1) To approve the attached January 13, 2021 minutes.
- E. Correspondence Received 1/9/2021 – 2/5/2021.
 - 1) Marilyn Strelau – Questions Regarding the Project
 - 2) Deborah Luppino – Comments Regarding the Project Cost
 - 3) James Cerven - Comments Regarding the Community Survey
 - 4) Paul Canning - Budget Clarification
 - 5) Pierre Guertin - Questions Regarding the Project Cost
- F. Reports.
 - 1) Chair Report.
 - 2) Communications Subcommittee Report.
 - 3) Board of Education Liaison Report.
 - 4) Town Council Liaison Report.
 - 5) Financial Report.
 - 6) State/Legislative Update.
 - 7) Industry Update.
- G. New Business
 - 1) To approve the attached invoice from Tall Timbers Marketing in the amount of \$5,075.00.

H. Adjournment.

cc: Committee Members
Paula Ray, Town Clerk
Interested Parties

MOTION:

Agenda Item D-1

To approve the attached January 13, 2021 minutes.

/Attachment

Meeting Minutes
Farmington High School Building Committee Meeting
Wednesday, January 13, 2021
6:30 P.M.

Attendees:

Meg Guerrera, Chair
Chris Fagan
Michael Smith
Ellen Siuta
Sharon Mazzochi
Johnny Carrier
Wendy Ku
Beth Kintner
Kathy Greider, Superintendent
Alicia Bowman, Asst. Superintendent of Finance & Operations
Sam Kilpatrick, Director of School Facilities
Scott Hurwitz, FHS Principal
Lisa Kapcinski, FHS Assistant Principal
Kathy Blonski, Town Manager
Kat Krajewski, Assistant Town Manager
Devon Aldave, Clerk of the Committee
Chris Cykley, Construction Solutions Group
Mark Garilli, Construction Solutions Group
Ryszard Szczypek, TSKP Studio
Michael Scott, TSKP Studio
Ira Yellen, Tall Timbers Marketing

A. Call to Order.

The meeting was called to order at 6:30 P.M.

B. Pledge of Allegiance.

The committee members recited the Pledge of Allegiance.

C. Public Comment.

Jay Tulin, 39 Timberline Drive, stated that he is happy the building committee has been taken off pause and appreciated that the committee continued to work during the pause. Jay represents the Human Relations Commission and hopes the committee will continue to consider a third party accessibility consultant during the appropriate time in the process.

D. Minutes.

1) To approve the attached November 11, 2020 minutes.

Upon a motion made and seconded (Mazzochi/Fagan) it was unanimously VOTED: to approve the attached November 11, 2020 minutes.

E. Correspondence.

1) Jay Tulin – 11/11/2020

2) Office of Civil Rights – 11/24/2020

Meg Guerrero reviewed the correspondences received.

F. Reports.

1) Town Council Liaison Report.

Chris Fagan reported the Town Council voted to remove the FHS Building Committee from pause at their meeting last night and reiterated that the Town Council remains committed to this project. Chris reported that the FHS Building Committee will present the Schematic Design Report to the Town Council at the January 26th meeting. Chris also reported that the building committee will report to the Town Council at the February 16th Special Town Council Meeting.

Chris reported that the Town Council created a subcommittee to review tax relief for elderly homeowners, volunteer firefighters, veterans and surviving spouses.

2) Chair Report.

Meg Guerrero provided a brief overview of the project. She then introduced Ira Yellen of Tall Timbers Marketing to the committee.

Meg stated that the committee will be sending out a newsletter to every household in Farmington in the coming weeks.

3) Communications Subcommittee Report.

Kat Krajewski reiterated that the subcommittee has been working on a newsletter as Meg mentioned. Kat stated that work has continued on the committee website and on a side-by-side photo presentation.

4) Board of Education Liaison Report.

Beth Kintner stated that the Board is in the middle of the budget process and has requested funding for a roof project at Farmington High School.

5) Financial Report.

Kat Krajewski reported that there have been no additional expenditures since the November 11, 2020 meeting.

6) State/Legislative Update.

Mark Garilli stated that there is no new information to report.

7) Industry Update.

Ryszard Szczypek included the industry update as part of Agenda Item G-1.

G. New Business

1) To approve the attached Schematic Design Report created by TSKP Studio.

Ryszard Szczypek and Michael Scott of TSKP Studio reviewed the Schematic Design Report and highlighted changes from previous reports. Ryszard and Michael presented using an amended version of the Schematic Design Report which included fewer blank pages than the attached version. This version is recorded with these minutes as Attachment A.

Upon a motion made and seconded (Fagan/Mazzochi) it was unanimously VOTED: to approve the amended Schematic Design Report created by TSKP Studio as amended.

2) To create a Farmington High School Building Committee Mission Statement.

Mark Garilli presented a few slides regarding mission/purpose statements and presented a few proposed statements for the building committee. The slides are recorded with these minutes as Attachment B. It was determined that a smaller group will finalize the statement.

3) To approve the attached 2021 Farmington High School Building Committee Meeting Schedule.

Chris Fagan suggested adding meetings that the FHS Building Committee will present information to Town Council and the Board of Education to the schedule. An amended version is recorded with these minutes as Attachment C.

Upon a motion made and seconded (Siuta/Mazzochi) it was unanimously VOTED: to approve the attached 2021 Farmington High School Building Committee Meeting Schedule as amended.

4) To review the project timeline and next steps.

Kat Krajewski reviewed the project timeline and next steps.

H. Adjournment.

Upon a motion made and seconded (Fagan/Carrier) it was unanimously VOTED: to adjourn at 8:06 P.M.

Respectfully Submitted,

Devon Aldave
Clerk of the Committee

Farmington High School

Schematic Design Report



*Prepared for the Farmington High School Building Committee - 16 July 2020
Amended on 12 January 2021*

Farmington High School Schematic Design Report

16 July 2020

Amended 11 January 2021

- I. Acknowledgments
- II. Introduction and Guiding Principles
- III. Site Design
- IV. Building Layout and Education Specifications
- V. Learning Communities
- VI. Cost and Alternates
- VII. Conclusion

- VIII. Appendices
 - A. Renderings
 - B. Illustrative Plans
 - C. Technical Drawings
 - D. Pricing Narratives
 - E. Cost Estimate

I. Acknowledgments

This Schematic Design Package is a product of collaboration with many professionals and volunteers. A partial list of those individuals is below. Many thanks for your insights and efforts. We look forward to the next stage.

FHS Building Committee

Meghan Guerrero, Chair
Chris Fagan, Town Council Member
Ellen Siuta, Board of Education Member
Johnny Carrier, Resident
Sharon Mazzochi, Resident
Garth Meehan, Resident
Michael Smith, Resident

Beth Kintner, Board of Education Liaison
Kathleen Blonski, Town Manager
Kathleen Greider, Superintendent
Scott Hurwitz, Farmington High School Principal
Alicia Bowman, Assistant Superintendent of Finance and Operations
Kathryn Krajewski, Assistant Town Manager
Tim Harris, Farmington Public Schools Director of Facilities
Other Town and Board of Education Staff as needed
Devon Aldave, Clerk of the Committee

Consultant Team

Construction Solutions Group, Construction Management
TSKP STUDIO, Architects
Kohler Ronan Consulting Engineers, MEP, FP, and IT Systems
Michael Horton Associates, Inc., Structural Engineering
Milone & MacBroom, Civil Engineering, Landscape Design
Food Service Design Collaborative, Kitchen Consultant
PM&C, Cost Estimators



Existing building with vintages of each addition

II. Introduction and Guiding Principles

Returning to concern over the Farmington High School (FHS) Facilities, on March 26, 2019, Farmington's Town Council appointed and charged the Farmington High School Building Committee (FHSBC) with a two-part task. Part One was to develop three distinct schemes with two competing design teams. The FHSBC then was to select a scheme from a team, making a recommendation to the Town Council to move forward to Part Two in which that design team would develop with the FHSBC a more complete Preliminary Design. This Schematic Design report constitutes the design team's portion of Part Two and recaps the findings and decision-making which led to its development.

During Part One, two competing design teams worked with the FHSBC and the Town's professional staff to independently design three distinct schemes:

1. Maintaining the existing Farmington High School (FHS) facilities
2. Renovate as New the existing facilities with selected demolition and additions at the current location
3. New Building on the existing site

A fourth scheme, new building on a new site, was eliminated prior to the engagement of the design teams in Part One. The FHSBC approached Part One using the Town's approved Summary of Needs (SON) and previous committee's reports and findings as guidance.

The SON identified the following concerns:



Accreditation and Accessibility



Security Compliance



Sprawling Layout



Educational Programming



Building Envelop Code Compliance and Energy Efficiency

A holistic summary, the SON identified the concerns and deficiencies requiring remediation with the goal of providing a comprehensive solution to the Town's and High School's needs. Each team produced three complete and costed schemes for a total of six schemes. The FHSBC then weighed the Town's priorities against the possibilities presented by each scheme. The FHSBC scored each scheme across seven criteria closely based on the SON:

Local, State, and Federal Requirements – the schemes' ability to address Accessibility, Security, and NEASC Deficiencies

Programmatic Needs – the schemes' ability to satisfy the Educational Specifications and provide flexible and Collaborative environments for new or enhanced programming

Consolidation of Space – The schemes' ability to reduce sprawl, efficiently use space, and include program elements currently located off-site

Building Systems – the scheme's ability to provide efficient systems and envelop that comport with the Town's maintenance culture and sustainability goals

Site Improvements – the scheme's ability to provide good and secure flow of traffic, provide for the athletic field requirements, and to be ADA compliant

Benefits to the Community – the scheme's ability to provide community use of the facilities and possible shelter services

Fit and Feel of Farmington – the scheme's ability to satisfy the Town's expectation of internal and external design.

Cost was an additional factor but reported separately to the Town Council alongside the schemes' scoring. After considering and scoring these criteria, the FHSBC selected TSKP Studio's New Building scheme. This report focuses on the elements of TSKP Studio's New Building option and references the other schemes if they contain findings material to this design's development.

The Town Council accepted FHSBC's selection and urge the Committee to move into Part Two. They charged the Committee to investigate reducing the ultimate cost to town in so far as it did not impact the SON or other key selection factors. Section VI provides a summary of the Project Cost.

The FHSBC and TSKP Studio team moved into Part 2 using the Committee's criteria and scoring as its guiding principles.



Aerial of existing campus

III. Site Design

During Part One, the design team worked with the Committee to evaluate construction sites for a new building. The New Building's site needs to provide ample building pad area, good access, clear circulation, and sufficient buffer from adjacent parcels, all the while minimizing disruption of the existing school's population and learning. Building on or adjacent to the existing building is out of the question. A site below the main school and adjacent to the library is too steeply sloped to provide good, flexible building floor plates. A site above the main building on the upper field does provide good, level ground but is difficult to access due to its remoteness and steep grade changes. It is tight against regulated natural diversity habitat zones and abutting residential neighbors. Ultimately, two potential sites remained - atop the football stadium or along the parcel's eastern edge. Both sites provide large, flexible building pads, good access, are well buffered for circulation, and are shifted sufficiently from the existing circulation and education spaces. However, each site impacts the adjacent parcels differently.



Site layout for football field

Building on the football field will necessarily shift that site athletic elements to the eastern edge of the parcel. In addition to the cost of rebuilding the field, stands, and track, the group felt the football field is a much too intrusive neighbor to the abutting parcels, bringing with its evening noise and lights.



Site layout for east edge of property

Conversely, building along the eastern edge of the parcel, the new building can be moved far enough from the existing school and still provide an ample setback from the adjacent parcels. Additionally, the building will buffer those abutters from the lights and noise of the fields. As a group, the site along the eastern edge was deemed as the best location for the New Building.

Both sites' scheme make use of a 6 feet high, 40 feet wide landscape buffer, heavily planted with evergreens, to insulate the adjacent parcels from sight-lines, lights, and noise.

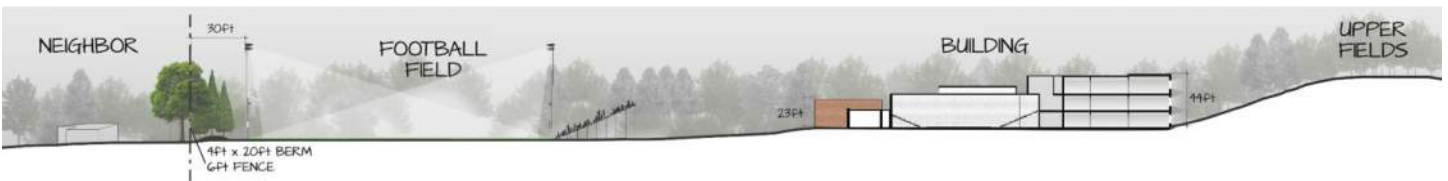

Site section for football field

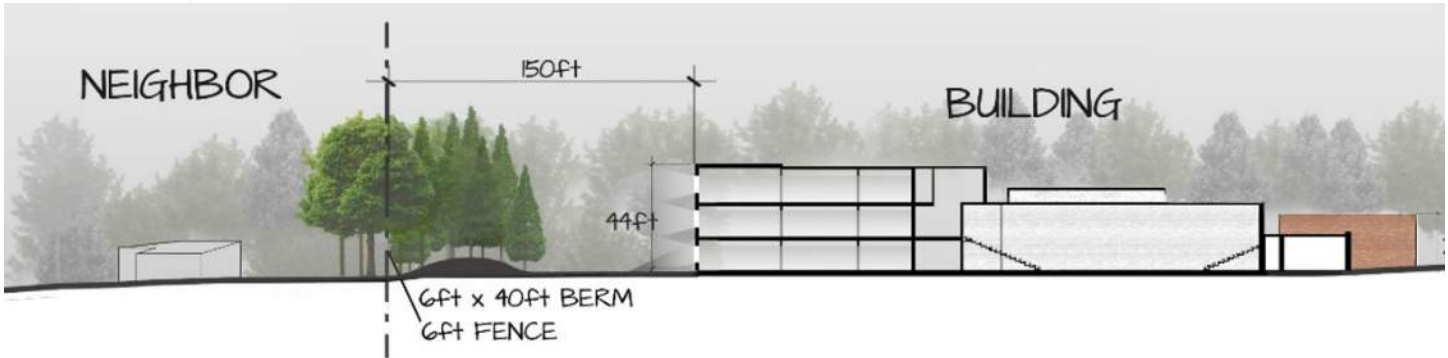

Site section for eastern edge of property

The proposed site design provides clear precincts and circulation between those precincts. The New Building faces the existing approach, Monteith Drive. Student drop-off, by car or bus, are split into two loops., connected by a wide hardscaped access path. Visitor and student parking is provided up front. Building services and deliveries are kept internal to the parcel by a straightforward service road to a rear service yard. Faculty and staff utilize this service road to access a rear parking lot. Off this same service road, there is an after-hours building entrance, oriented towards the interior of the property, to receive and gather the large populations who will come to the school for evening sporting or performance

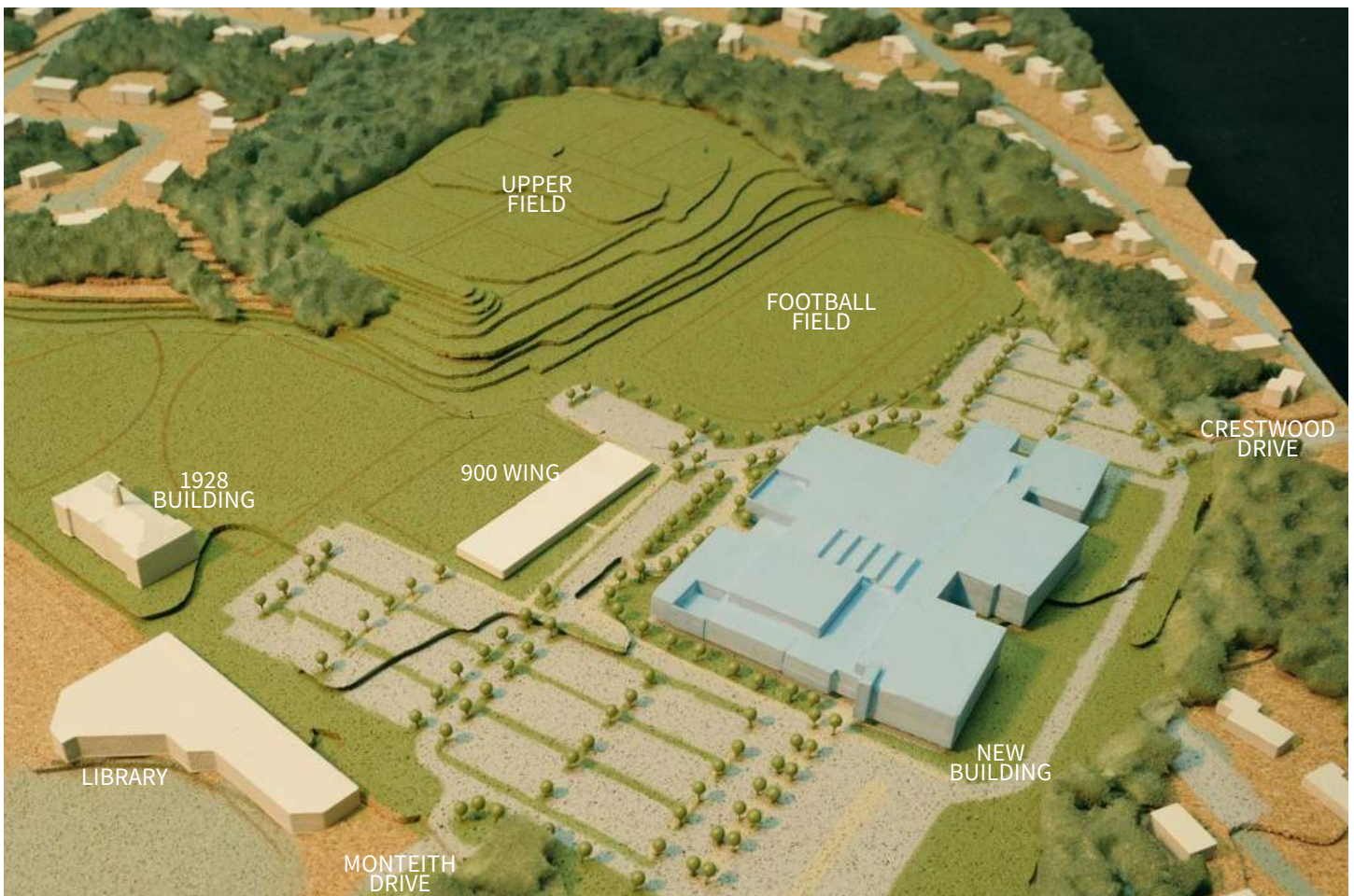

Site model of preferred scheme

events. The New Building is the main structure on the site and is contained within these access paths and drives. It is an efficient and compact focus with distinct connections to the other site elements. Those elements, all located to the west across the service drive are site athletic amenities and other programmatic elements affiliated, but not directly connected, with most students' daily lives.

The existing school is to be demolished to provide space for additional parking and relocated fields. The existing building's 900 Wing (built in 2003) remains and is renovated to provide additional Field House space and an Administrative Suite for Central Office which will be relocated from Town Hall. Beyond the 900 wing are a new practice baseball field and tennis courts, both displaced by the New Building. The site design provides for the original 1928 wing to remain in place should the Town decide to do so. The 1928 building is discussed in more detail in Section VI.

Additional site improvements include accessibility improvements to the upper fields, football field stands and press box. The entire length of Monteith Drive, the existing access drive, is widened to provide two full lanes for both ingress and egress. For a second access point, emergency and Town vehicle access is provided at the end of Crestwood. There is an existing gate here. The proposed site design improves this gate and extends the emergency access road with a wide paved road along the New Building's eastern edge. This road too will be gated, used as a pedestrian walkway except in times of emergency. During Part One, the design team looked at the viability of creating a second site access point through a Town open space parcel at the far western edge of the site. The scheme was deemed unsuitable, requiring too much cut and fill to safely descend from the property down to Highwood Road.



Illustrative site plan



View of main entrance



View along renovated 900 Wing of after hours entrance



View along eastern edge of property



View of eastern classroom wings

IV. Building Layout and Education Specifications

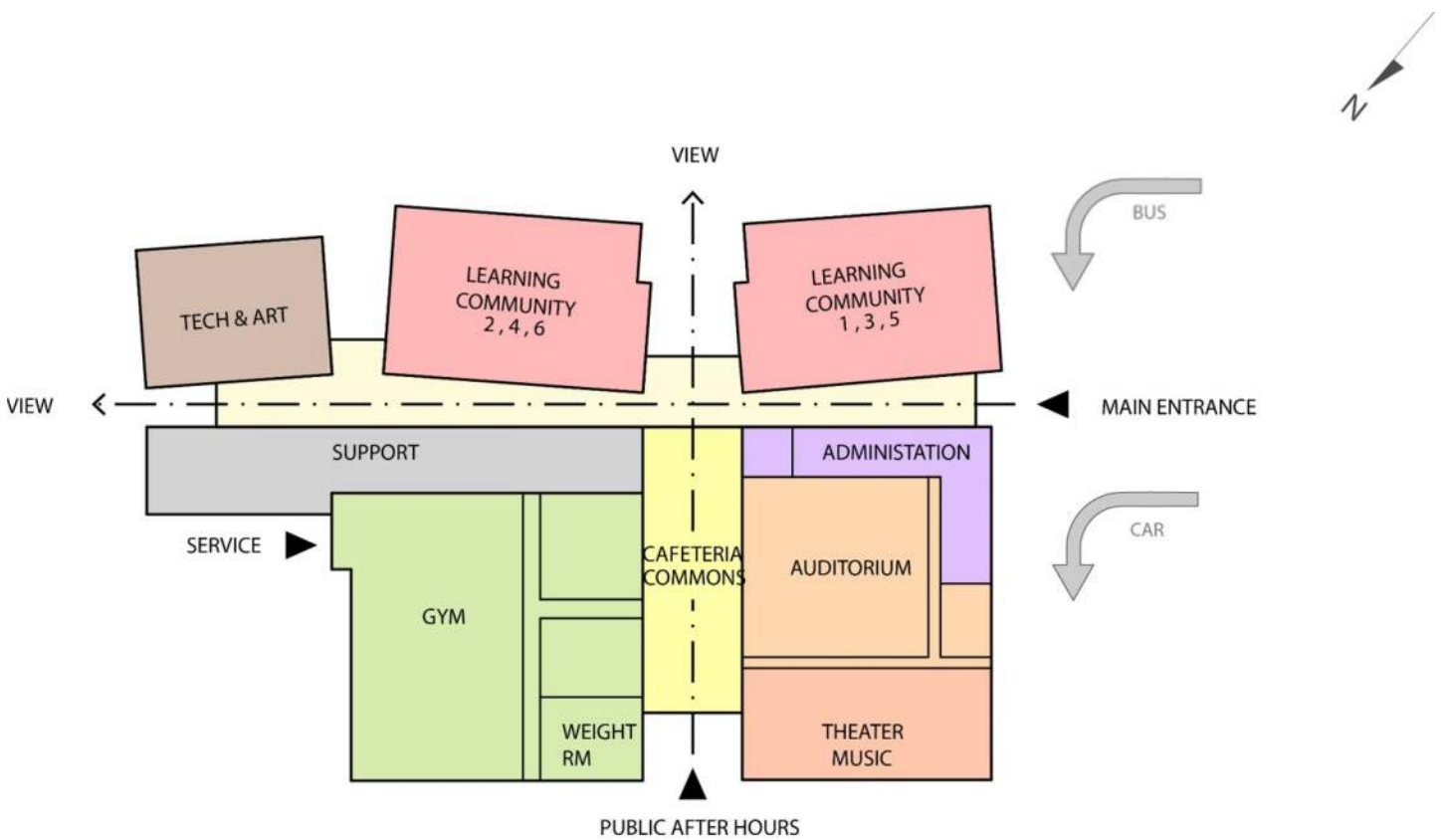

Plan diagram

The New Building’s layout takes its cues from the Site Design (Section III) and similarly provides clear precincts and circulation. The plan divides across two main axes. The first axis, running north-south, connects the main entrance, facing the drop-off loops and Monteith, to the rear staff entrance. It provides wide circulation and clear sight-lines separating the core educational classrooms to the east from the larger group educational spaces (auditorium, music rooms, gymnasias) to the west.



View along main north-south axis

The rooms that have doors along this axis can be opened up to the corridor with interior storefronts. It is thought that “seeing in” and “being seen” can activate the corridor and engage these rooms into the life of the school. The degree of direct visual connection remains to be studied.

This north-south axis is bisected by an east-west axis running from the after-hours entrance. It is sufficiently wide to provide all the seating capacity for the cafeteria. Outside of lunch hours, it is available as a common space or lobby space for the Auditorium and Gymnasium populations.



View along east-west axis looking down on cafeteria

Administrative spaces are clustered along the New Building’s main entry at the drop off loops, providing good “eyes on the street” for the school’s comings and goings. Primary administration is located along the ground floor. Counseling is located along the second floor. The Learning Communities are grouped in pairs and stacked three stories. Section V discusses the Learning Communities in detail. The long north-south axis ends with a two-story career education and visual arts cluster. Performing arts, theater and music spaces are clustered to one side of the Cafeteria and indoor athletic spaces, including the Gymnasias, are clusters to the other side. The Media Center, or Learning Commons sits on the second floor overlooking this gathering space.



Main building - First Floor Plan



Main building - Second Floor Plan



Main building - Third Floor Plan



Plan of renovated 900 Wing

The rework at the 900 wing renovates the existing field house and expands that program to provide Title IX parity. These spaces maintain good adjacency and access to the field site amenities. The existing glass tower used for student entry is renovated to be a dedicated entrance to the Central Office administrative suite. This new office use will provide staff and support space for Farmington Public School. It includes a large conference room suitable for Board of Education meetings.

Complete floor plans and pricing specifications of primary spaces and building systems are included in Section VIII.

V. Learning Communities

Learning Communities are a key concept in the Education Specifications and consequently a key feature of the New Building. Conceived as multidisciplinary clusters of classroom and teaming spaces, the six Learning Communities provide the core learning environments in the program and the New Building. Each Learning Community contains a range of classrooms environments and support spaces. These spaces are designed to be centrally focused to increase interdisciplinary learning and to promote the co-educational mission. The Learning Communities consists of 8 standard classrooms and two science classrooms with their associated prep rooms. These are arranged around the perimeter to afford each classroom with windows. Each classroom has interior glazing opening to a break-out space in which each Community can gather for co-educational programs. The interior of each Community contains additional small and large group teaming rooms, a central faculty workroom and office space, and support rooms for toilets, IT, and resources. Two classrooms for each Community are outfitted with a demountable partition allowing them to be combined onto a single room for larger team work. The design provides a flexible and engaging environment to promote collaborative and creative learning spaces.



Prototypical classroom environment



Prototypical Break-out space



Typical components of a Learning Community demonstrating indicative of the range in classroom environments

VI. Cost and Alternates

The cost target for the project was established in Part One of the FHSBC's process. The cost was framed in two terms, Total Project Cost and Cost to the Town. Total Project Cost includes all monies associated with the project, inclusive of construction, equipment, fees, and contingencies. Cost to the Town is the Total Project Cost less grants and monies available from state or other programs.

The recommendation the FHSBC made to Town Council at the conclusion of Part One included the following cost projection:

The Town Council's charge to the FHSBC was to pursue and develop the selected scheme looking to reduce the ultimate Cost to Town to \$105M to \$110M. The Council caveated this charge requesting the FHSBC return and advise them should such a reduction impact the Summary of Needs or other key selection factors.

On January 22, 2020:

	Detailed Estimate	In Millions
1. Arch./Eng. Design Fee	\$ 5,690,000	\$ 5.7
2. Professional Fees	\$ 3,018,487	\$ 3.0
3. Construction Costs	\$ 120,640,036	\$ 120.6
4. Alternates	\$ 0	\$ 0
5. FF&E and Technology	\$ 5,591,000	\$ 5.6
6. Owner Contingency (5%)	\$ 7,100,000	\$ 7.1
7. Grand Total	\$ 142,039,523	\$ 142.0
8. Est. State Reimbursement	- 28,007,905	- 28.0
9. Net Town Share	\$ 114,031,618	\$ 114.0

On February 4, 2020:

10. Target Net Town Share		\$105 to \$110
----------------------------------	--	-----------------------

The design team revised the scheme in pursuit of this targeted reduction. Working with the FHSBC, educators, and Town staff, TSKP Studio refined the scheme’s scope, improving its content and detail and identifying several areas where savings could be made without impacting the project’s priorities. Targeted reductions in April 2020 included:

After Est. State Reimbursement	Detailed Estimate	In Millions
9. Net Town Share	\$ 114,031,618	\$ 114.0

Potential Cost Reductions Discussed On March 4, 2020:

	Est. Reductions	
a. Reduce Building (7,100 SF x \$480/SF)	\$ 3,400,000	
b. Delete Green Roof (Per Estimate)	425,000	
c. Delete Softball Field (Per Estimate)	620,000	
d. Delete Relocation of Cupola (Per Est.)	150,000	
e. Reduce FF&E and Technology	651,000	
f. Reduced Contingency on Savings	300,000	
g. Total Cost Reductions	\$ 5,546,000	(\$ 5.5)
h. Revised Net Town Share		\$108.5

On February 4, 2020:

10. Target Net Town Share		\$105 to \$110
----------------------------------	--	-----------------------

After discussion with the Building Committee, TSKP Studio and the engineering team produced Schematic Design drawings and specifications reflecting a further refined scope and understanding of the New Building Scheme. A new construction cost estimate was developed in May 2020. The pricing documents and the complete estimate are in Section VII. The initial Total Project Costs and the subsequent revisions are tabulated in the chart below:

On May 13, 2020 (Budget in Millions):

	Feb 2020 original	Apr 2020 pot. deduct	May 2020 adjusted
1. Arch./Eng. Design Fee	\$ 5.7	\$ 5.7	\$ 5.7
2. Professional Fees	\$ 3.0	\$ 3.0	\$ 3.0
3. Construction Costs	\$ 120.6	\$ 115.3	\$ 117.0
4. Alternates *	\$ 0	\$ 0	\$ 0
5. FF&E and Technology	\$ 5.6	\$ 5.1	\$ 5.1
6. Owner Contingency (5%)	\$ 7.1	\$ 6.5	\$ 6.5
7. Grand Total	\$ 142.0	\$ 135.6	\$ 137.3
8. Est. State Reimbursement	- 28.0	- 27.1	- 27.5
9. Net Town Share	\$ 114.0	\$ 108.5	\$ 109.8

On February 4, 2020:

10. Target Net Town Share	\$105 to \$110
----------------------------------	-----------------------

* see potential alternates on page 30

What were the design revisions? The team identified several items that could be eliminated in the base design, and added as alternates for the projects. These items fit the project’s goals but are not necessarily essential to the project. These alternate items were priced and presented to the FHSBC. Ultimately, the FHSBC can choose one of four actions for each alternate: include the scope into the base project, remove the scope from the project, continue to track the scope as an alternate as the project develops, include the scope as a separate line item in the referendum, allowing the Town to make the value decision as to whether to include the scope. The alternate items and their description are as follows:

	Description	Cost to Town (rounded)	ACTION
* 1	Motorized partition between gyms	\$ 90,600	Potential add alternate
* 2	Stone in lieu of masonry	\$ 541,500	Potential add alternate
3.1	Mothball 1928 building	\$ 1,042,300	Exclude from base project
3.2	Renovate as New 1928 building	\$ 9,821,700	Exclude from base project
4	Softball Field	\$ 275,700	Exclude from base project
5.1	Additional energy saving initiative	\$ 676,300	Exclude from base project
5.2	Net-Zero physical plant	\$ 9,144,800	Exclude from base project
6	Route 4 improvements	\$ 763,300	Exclude from base project
7	Universal Design Consultant	\$ 12,600	Include
* 8	Additional FFE allowance	\$ 420,000	Potential add alternate

* *Potential Add Alternates*

*Total Add Alternates = \$1.0 million net to Town in Construction and FFE costs.
Items 3.1, 3.2, 5.1, 5.2, and 6 could be separate referendum questions.*

Alternate Item 1 – Motorized partition between Gymnasia

The base scope for the New Building includes the Large and Small Gymnasia called for in the Educational Specifications. The large Gymnasium is sized for high school tournaments and includes seating for 1400 spectators. This alternate will provide a demountable partition between the two Gymnasia allowing it to be combined for larger school or community events, adding flexibility and an additional community asset. TSKP Studio's recommendation is to continue to track this scope as an alternate as the project develops through its phases.

Alternate Item 2 – Stone in lieu of masonry

The base scope for the New Building is a brick exterior wall accented with precast decorative bands. This alternate scope substitutes a stone veneer of large (2'x4') blue stone units. The addition of stone expands the design and brings the project closer to the material palette of other adjacent Town buildings. TSKP Studio's recommendation is to reduce this stone substitution to the areas where it will be most impactful and continue to track it as an alternate as the project develops through its phases.

Alternate Item 3.1 - Mothball 1928 building and Item 3.2 - Renovate as New 1928 building

A 3-story, hipped-roof, neo-Georgian structure, the 1928 building is the oldest High School building on the site. It is a distinct and memorable element of the current campus. Nevertheless, it sits too remote from the proposed New Building to have an effective role in the Educational Programming of the project. The base scope for the project includes the abatement and demolition of the 1928 building along with its adjacent structures. These two alternates preserve the core of the 1928 building, the three story, 30,000 GSF portion, for a future use. Alternate Scope 3.1 mothballs the building, disconnecting its physical plant to be a stand-alone system and patching the exterior wall where exposed by adjacent demolition. No other improvements are made until a suitable use can be found for the building. Alternate Scope 3.2 expands the scope from 3.1 and fully renovates the exterior, interior, and physical plant for a projected 20-year life cycle. The building is user-ready upon the project completion. These alternate scopes are mutually exclusive and it is unlikely either are eligible for reimbursement from the State's School Construction Grants program. TSKP Studio recommends the FHSBC select one of these scopes and present it as a line item on the referendum for the Town to make their value judgement.

Alternate Item 4 - Additional Softball Field

The base project includes the athletic field program that closely mirrors the existing campus. At the end of Part One, TSKP Studios identified a possibility of adding a permanent practice softball field. The alternate scope tracks adding a softball field. As the design team developed the site plan with the stakeholders, it became increasingly clear that the competing goals of maximizing parking, keeping the 1928 building, rebuilding the tennis courts, and including the softball field creates congestion in the west portion of the site. If all elements are to be included in full, significant regrading and retaining walls are required to provide adequate flat area. TSKP Studio's recommendation is to remove this scope from the project.

Alternate Item 5.1 - Additional energy saving initiatives and Item 5.2 - Net-Zero physical plant

The base project includes an energy efficient envelop and physical plant compliant with Connecticut's High Performance Building Standards. It is anticipated that the New Building, while both larger and fully air-conditioned, will operate at less annual utility cost than the existing building. The two alternate scopes add additional energy cost saving features to the base building. Alternate Scope 5.1 includes additional features including modular chillers and ice-storage to the physical plant. It is anticipated that these features will pay back their initial investment is less than twenty years. Alternate Scope 5.2 includes an upgraded central plan with the goal of making the project "net-zero", meaning it generates as much energy as it consumes annually. The alternate achieves this by utilizing renewable energy sources, providing a geothermal field and central plant and adding a large photo-voltaic array. TSKP Studio recommends the FHSBC select one of these scopes and present it as a line item on the referendum for the Town to make their value judgement.

Alternate Item 6 - Route 4 improvements

The base scope for the New Building includes the improvements to the entire length of Monteith Drive described in Section III. This alternate scope adds improvements to the Monteith Drive/Route 4 intersection. It includes widening Route 4 to incorporate a dedicated right-hand turn lane west-bound, a dedicated left-hand turning east-bound, and required re-signalization. It is anticipated that this scope will help alleviate congestion during peak drop-off and pick-up times. Note that this scope requires separate State approvals and is unlikely to be reimbursed by state school construction grants. TSKP Studio recommends including this alternate scope as a line item on the referendum for the Town to make their value judgement.

Alternate Item 7 – Universal Design

The base scope for the new Building includes a design fully compliant with Federal accessibility standards, state building code guidelines, and the Town’s Universal Design ordinance. This alternate adds third-party oversight and consultation. TSKP Studio’s recommendation is to add this consultant fee to the base scope of the project.

Alternate Item 8 – Additional FFE allowance

This alternate scope adds back the reduced FFE/IT budget from Part Two of the project’s development. TSKP Studio recommends tracking this as an alternate as the project develops through its phases.

Impact of COVID-19 Outbreak on Construction Costs

After the Town Council voted to place the FHS Building Project on a temporary pause, the Building Committee asked TSKP Studio to provide updates on the construction industry. The Committee wanted to know specifically if the COVID-19 outbreak has affected cost. TSKP Studio reported that, from their experience, there has been an increase in the number of bids they received on projects in the public sector, such as public schools and libraries because work on commercial projects such as offices, retail businesses and restaurants had suddenly stopped. At the end of 2020, the bids TSKP Studio received on a public school project were 20% lower than expected. Nevertheless, TSKP Studio advised the Building Committee that this change in the industry is most likely temporary and that the budget for the FHS Building Project should not be changed at this time. However, escalation will likely resume, or even increase, at some point in the future when the industry rebounds.

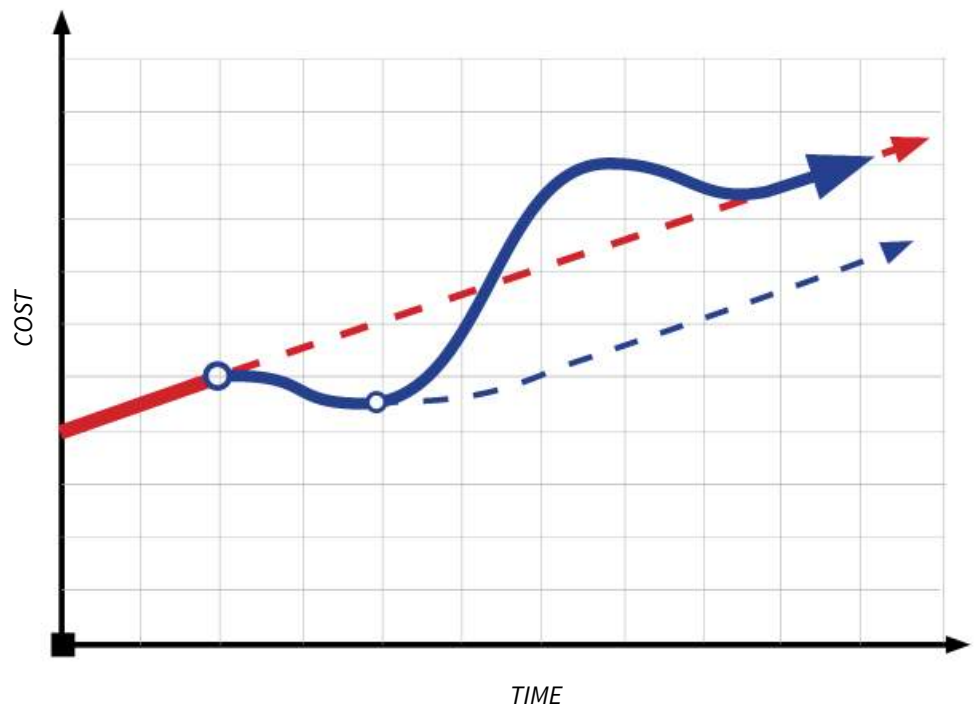

Cost over Time
Red line represents the [re-pandemic escalation trend].
Blue line represents the projected impact of COVID -19 on cost.

VII. Conclusion

The New Building represents a holistic approach to the FHSBC's charge. It improves upon the recommended scheme from Part 1 to provide a flexible and engaging environment for the school and its community. With the FHSBC, the design team has refined the layout and scope to address each of the Committee's selection criteria. The New Building offers a comprehensive solution to the Town of Farmington.



View of main entrance



View of main axis

Purpose Statement

Attachment B



- Define the broad purpose that the project aims to achieve
- Helps the committee select strategies and solutions that stay within the original intent of the project

Understanding Our Partners



- **Town of Farmington Vision Statement:** Farmington will be recognized as a historic and progressive Town with an engaged citizenry committed to the betterment of the entire community. To that end, high quality services will be provided to a diverse population living and working in a balanced blend of open space, residential housing and commercial properties supported by stable and equitable revenues.
- **FPS mission:** The mission of the Farmington Public Schools is to enable all students to achieve academic and personal excellence, exhibit persistent effort and live as resourceful, inquiring and contributing global citizens.
- **FHS mission:** Farmington High School graduates will acquire an understanding of the essential knowledge and skills in the core academic disciplines and develop the thinking and learning skills necessary to meet the challenges of local, national and global citizenship in a rapidly changing world.

FHSBC Examples...a place to start



- To present the voters of the Town of Farmington a new high school building plan that meets the educational program set forth by the school committee for the students of today and for future generations.
- To present the voters of the Town of Farmington with an appropriate and necessary High School Plan that incorporates the statement of needs while meeting the program specifications set forth for by the board of education.
- Support educational and community growth through progressive, efficient and safe building design

FHS BUILDING COMMITTEE
2021 MEETING SCHEDULE

- January 13, 2021
- January 25, 2021*
- January 26, 2021**
- February 8, 2021***
- February 10, 2021
- February 16, 2021**
- February 24, 2021
- March 10, 2021
- March 24, 2021
- April 7, 2021
- April 21, 2021
- May 5, 2021
- May 19, 2021
- June 2, 2021
- June 16, 2021
- June 30, 2021
- July 14, 2021
- July 28, 2021
- August 11, 2021
- August 25, 2021
- September 8, 2021
- September 22, 2021
- October 6, 2021
- October 20, 2021
- November 3, 2021
- November 17, 2021
- December 1, 2021
- December 15, 2021

All meetings will be held at 6:30 P.M. via Zoom/FHS Library (if in person) unless noted otherwise

*Presentation to Board of Education at their 7:00 P.M. meeting.

**Presentation to Town Council at their 7:00 P.M. meeting.

***Presentation to Town Planning & Zoning Commission at their 7:00 P.M. meeting.

Agenda Item E-1

Sent via form submission from [FHS building project](#)

Name: Marilyn Strelau

Email Address: mj52strelau@outlook.com

Subject: questions on project

Message: 1. Will there be contactless faucets in bathrooms?

2. Is the ENTIRE building air conditioned?

3. Have you included improved ventilation for situations like COVID?

4. Have you considered solar panels on the parking lot to generate electricity (West Farms)?

5. Are you making arrangements for generators for the future if the school needs to house community members in an emergency like we had several years ago?

Sent via form submission from [FHS building project](#)

Agenda Item E-2

Name: Deborah Luppino

Email Address: dluppino@comcast.net

Subject: Still too high

Message: We support a new high school, but we voted against the last plan and will vote against this one. The reason: cost is too high. If you get it under \$100 million cost to the town, will support gladly. You're not too far off, counting the grant \$. Cut more things out, to be added in at a future point. Not sure you're gauging the town level of support (or non-support).

We put 2 kids through the schools and are glad it was in Farmington. We know our taxes will be impacted and will support a reasonable building cost. But cannot support such a high cost. Do more comparisons of similar sizes of school buildings here in New England. Understand costs can be higher but it can be done. Thank you

Sent via form submission from [FHS building project](#)

Name: James Cerven

Email Address: jimcerven@aol.com

Subject: Survey

Message: Hello, I just completed the survey and wanted to send some feedback. I do appreciate the opportunity to provide my thoughts and think that it's a great move to bring input from as many residents as possible. But, I found the survey missed the mark in several areas and wanted pass along some constructive points::

1. Why was this survey conducted manually? There was no option to answer the survey on-line. In 2021 to not have this survey process completely automated curious and now requires people to manually tabulate the data and I imagine enter it into a data base to manipulate?
2. I found several of the questions that asked for rankings difficult to complete the way they were organized. The wording in some cases was difficult to understand what the point was?
3. The survey didn't appear to be designed by a reputable survey company like Survey Monkey, Ipsos or JD Power? They would have helped design the questions to meet your objectives, tabulate the results and eliminate the manual process.
3. After detaching the survey there was no way to seal/close up the response to mail it in? I had to tape it together.

I hope you get a good response and people were not as frustrated as I was with some of this? The new school is an important undertaking for Farmington and after the last building proposal several years ago many people have a poor opinion of how that was handled. I only send this because I care and trust it is received with that in mind. Thank you.

Regards,

James

Name: Paul canning

Email Address: paulmcanning@gmail.com

Subject: New High School - Budget clarification

Message: Building Committee Members.

Please let me begin with my congratulations for a brilliant scheme to address the challenges of the HS replacement project. I would share that this is coming from someone who spoke and voted against the last proposal.

The materials provided on the website do a very nice job of illustrating the challenge and the design solution. I think you have come up with a facility plan that will create a premier educational and community asset.

There is one aspect of the presentation that I found to be quite unclear. The discussion of design alternatives on page 26 is quite interesting. I very much liked the approach of having the voters make the decision on major components that are wants but not needs. However it was very unclear on how these elements relate to the budget on page 25. It seemed like eliminating all of the alternates should cause a reduction in the overall budget, but I wonder if that is the case. If not you need to clarify the real budget. If so I suggest you show the budget before and after the elimination of these items as they will have significant cost impacts.

I look forward to learning more about these important questions.

Thank you for your hard work.

Paul Canning
143 Main Street

Name: Pierre Guertin

Agenda Item E-5

Email Address: phg8@comcast.net

Subject: High School Building Project

Message: The Schematic presentation linked in the Chair's most recent report does not adequately reconcile the change in net town share from \$108.5m to \$109.8m. Also on page 24, are the reductions to the original \$114m net town share "priced" on a net share basis since they are described as total cost reductions? Related to this concern why does the elimination of the softball field on page 24 reduce costs by \$620k, however, on page 26 only \$275k to add back. What is the current estimated cost for the 900 wing portion of the project.

MOTION:

Agenda Item G-1

To approve the attached invoice from Tall Timbers Marketing in the amount of \$5,075.00.

/Attachment



Tall Timbers Marketing LLC
 P.O. Box 357
 Glastonbury, CT 06033

Invoice #
 1_18_21
 Date: 1/18/2021

Sold to:
 Town of Farmington/FHS
 Building Committee
 Kathryn Krajewski
 Assistant Town Manager
 1 Monteith Drive
 Farmington, CT 06032

Customer ID: 1104-1

Customer PO	Payment Terms	Due Date
3395	Net 10 Days	1/28/2021

Description	Amount
PHASE 1 —Creating a Communication Engagement – Survey Newsletter Production	
Costs	
Print 11,750 copies: 4 color, 6 pages, survey perforated return section	\$3550.00
Mailing List for all Farmington households	225.00
Fold and tab, address presort for post office, delivery	<u>1300.00</u>
TOTAL	\$5075.00
Postage prepaid at Farmington Post Office by Farmington	

00

Please make payable to: Tall Timbers Marketing LLC