





TOWN OF FARMINGTON
HARTFORD COUNTY,
CONNECTICUT

FARMINGTON VILLAGE
CENTER COMMITTEE
STREETSCAPE IMPROVEMENT
STUDY AREA

JANUARY 2019

Legend

-  Study Area Route
-  School
-  Building
-  Parcels_NEGS
-  Waterway
-  Waterbody

NOTE:
 All GIS data depicted on this map is subject to the terms of the Town of Farmington, Connecticut, GIS Agreement.

These assessor maps are not land record maps and should not be used for deed description or any reference. Report any inaccuracies to the office of the Town Engineer. All Avenues, Streets Roads and Lanes are shown whether accepted, proposed, or dedicated by deed.

The 500 foot grid is based on the Connecticut State Plane System (N.A.Datum of 1927).

Vertical Datum references the National Geodetic Datum of 1929. Contour intervals are 2 feet.

Map conforms to National Map Accuracy Standards.

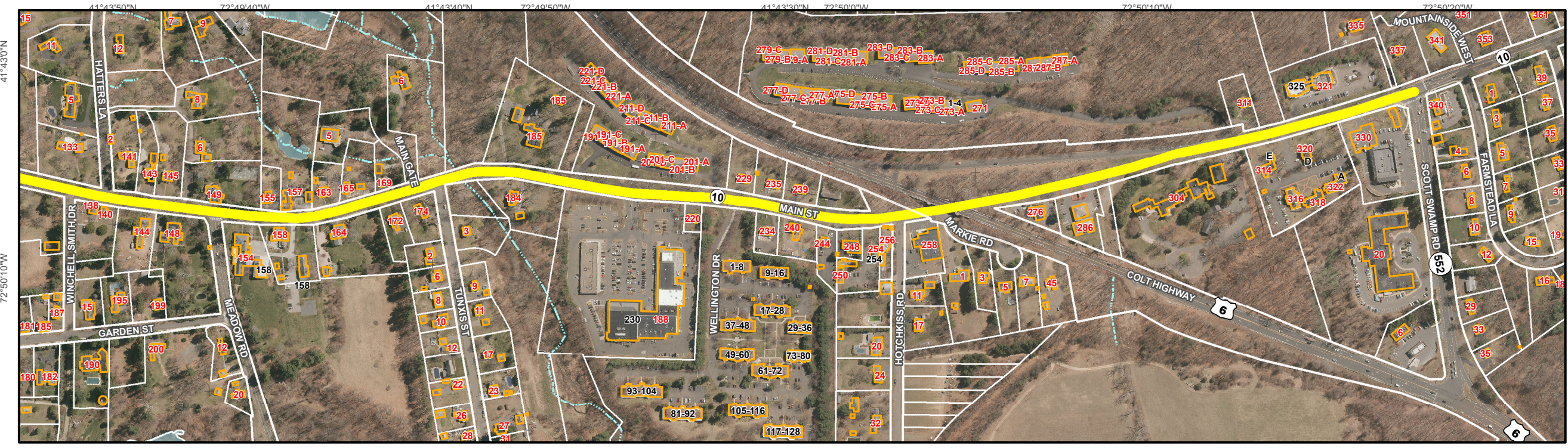
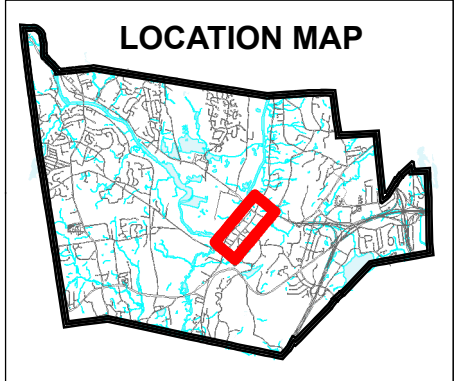

Document Path: O:\Farmington_GIS\Projects\EconomicDevelopment\StreetScapeStudyArea.mxd

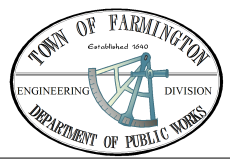
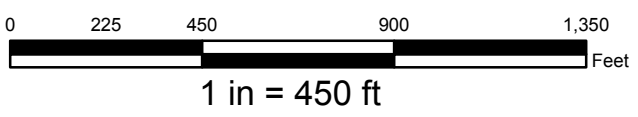

DATE PRINTED 2/05/2019
FARMINGTON VILLAGE
CENTER COMMITTEE
STREETSCAPE IMPROVEMENT
STUDY AREA