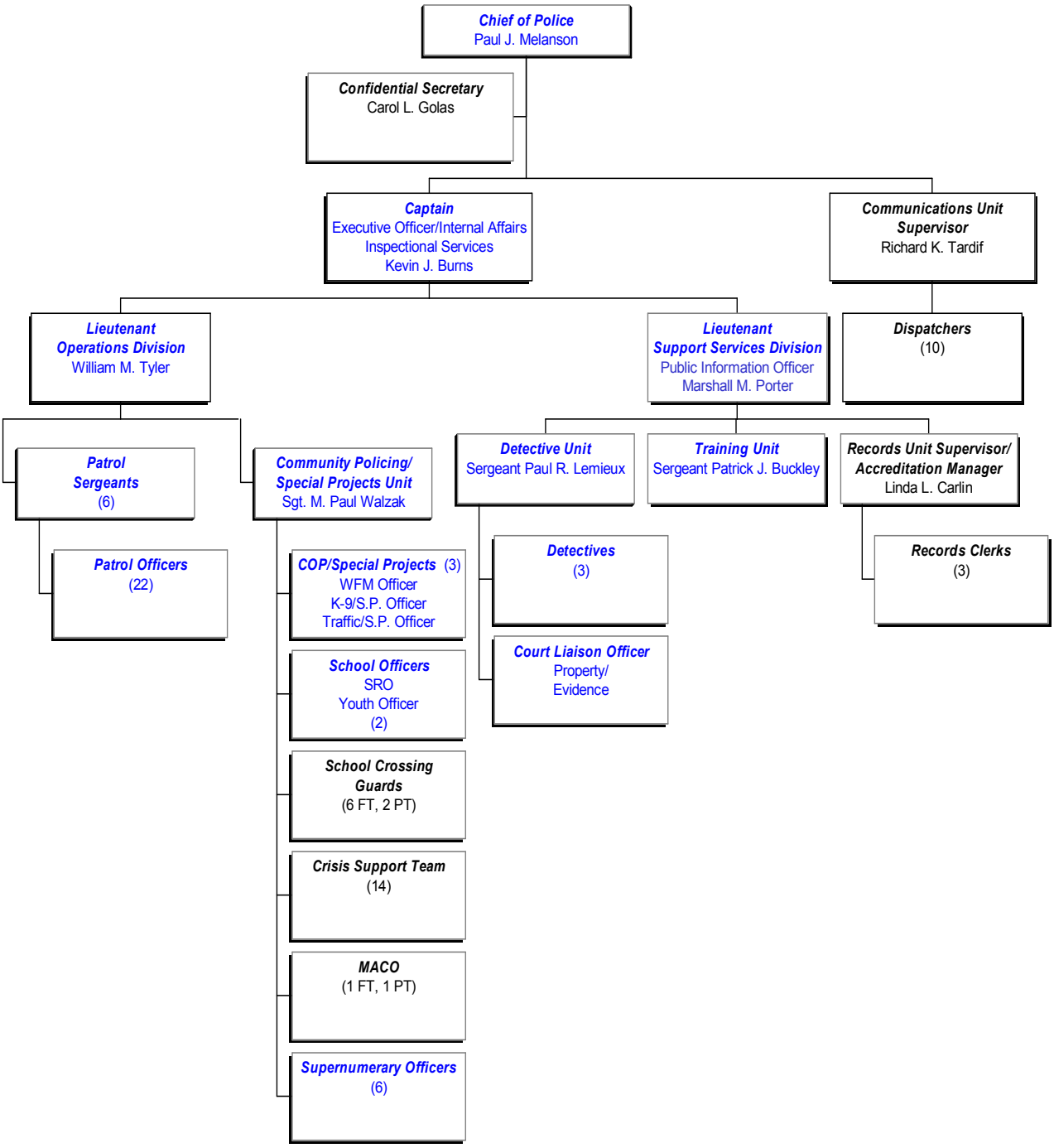Farmington Police Department